Organigramm des Pastoralraums Regio Kreuzliongen
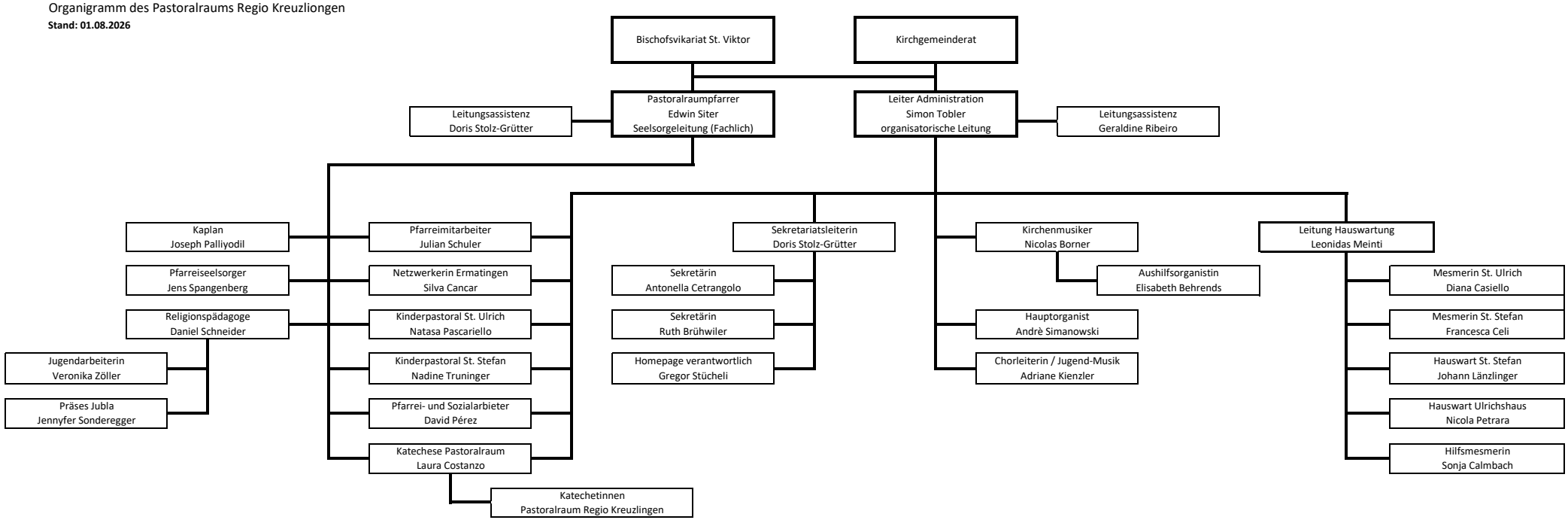
Stand: 01.08.2026