Organigramm des Pastoralraums Regio Kreuzliongen
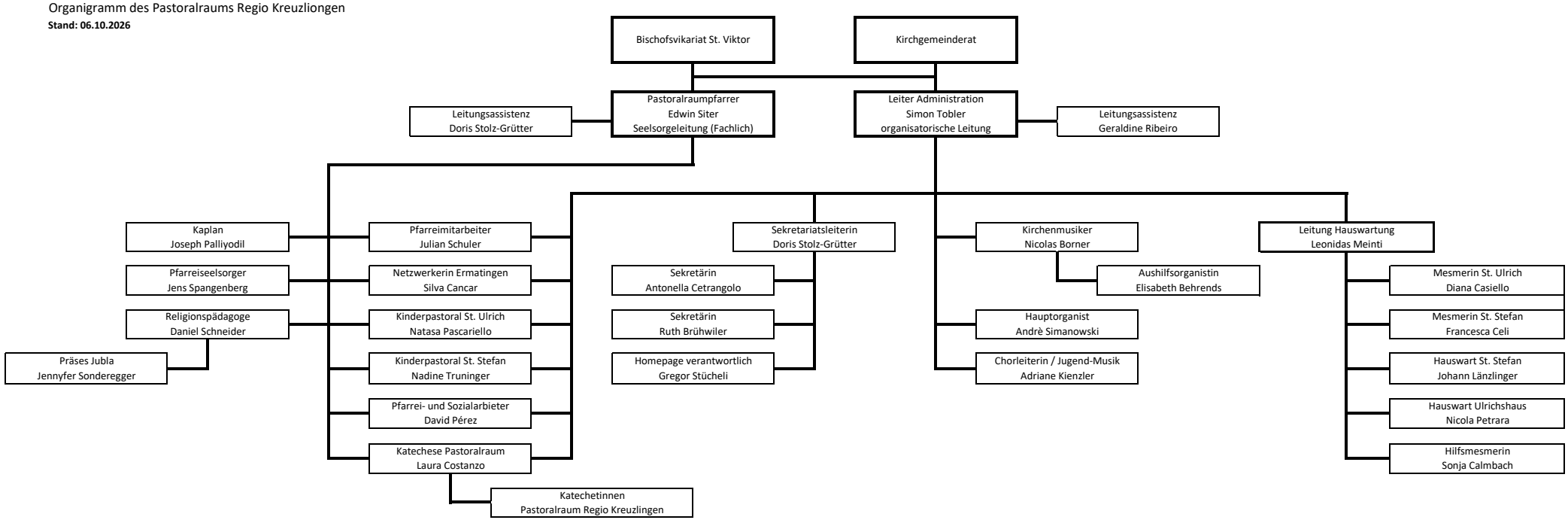
Stand: 06.10.2026